STAT 615/415 **Regression**

SAS University Edition: Shared Folder for Data Files and SAS Codes

In the University Edition of SAS, you can keep data files in a designated **shared folder.** This folder is local on your computer, and it is accessible by SAS.

1. **See if you have a shared folder.**

Start **Oracle VM VirtualBox Manager**. Go to Settings, and in the Settings window, choose Shared Folders

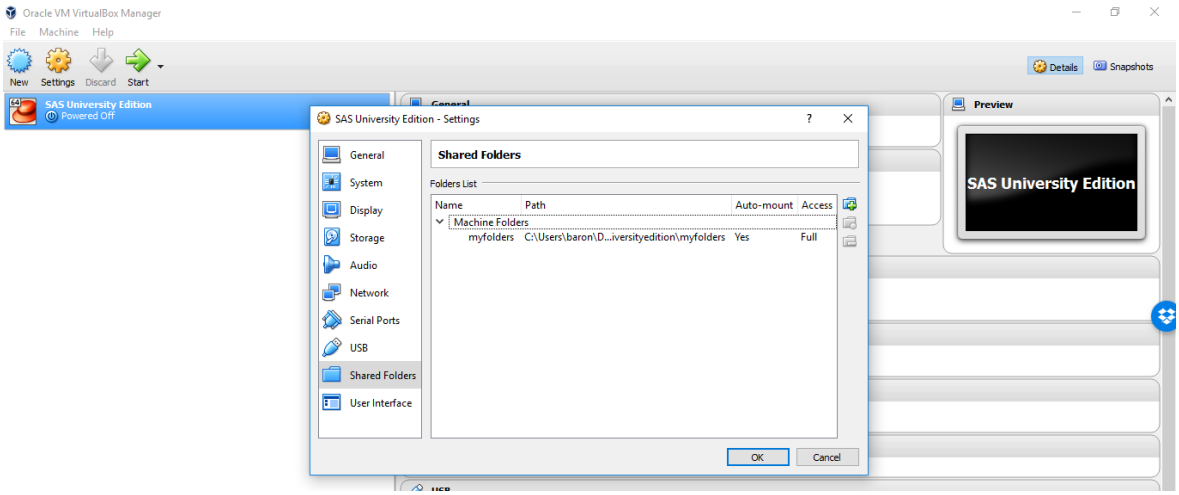

If there is a folder under "Machine Folders", then this is your shared folder. Locate it on your local computer. You may use it for file transfer between you and SAS.

2. **Set up a shared folder.**

If there is nothing below "Machine Folders", we'll have to set up your shared folder.

Within your "My Documents", create a folder "SASuniversityedition", open it, and create a subfolder "myfolders". To create a folder, right-click your mouse and choose New -> Folder.

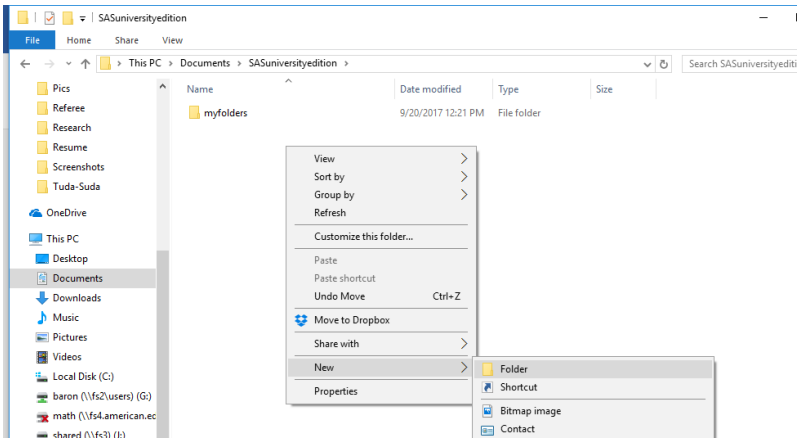

Then, back in **Oracle VM VirtualBox Manager**'s Settings window, click on a green plus on the right margin, next to the word Access. In the new Add Share window, copy the whole path of your "myfolders" folder.
Check the "Auto-mount" box and uncheck the "Read Only" box.
Click OK, OK, and your shared folder is all set.

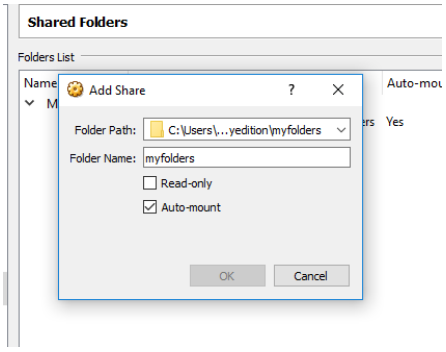

3. Using the shared folder.

Now you can save your SAS codes and data files in the shared folder or its subfolders. SAS knows the newly created folder as /folders/myfolders/. For example, you can read data with proc import

```
PROC IMPORT DATAFILE='/folders/myfolders/pulse.xls'
DBMS=XLS        OUT=C;     GETNAMES=YES;        run;
```

Or you can click on the folders icon within SAS Studio and click on the data file, in any format acceptable by SAS:

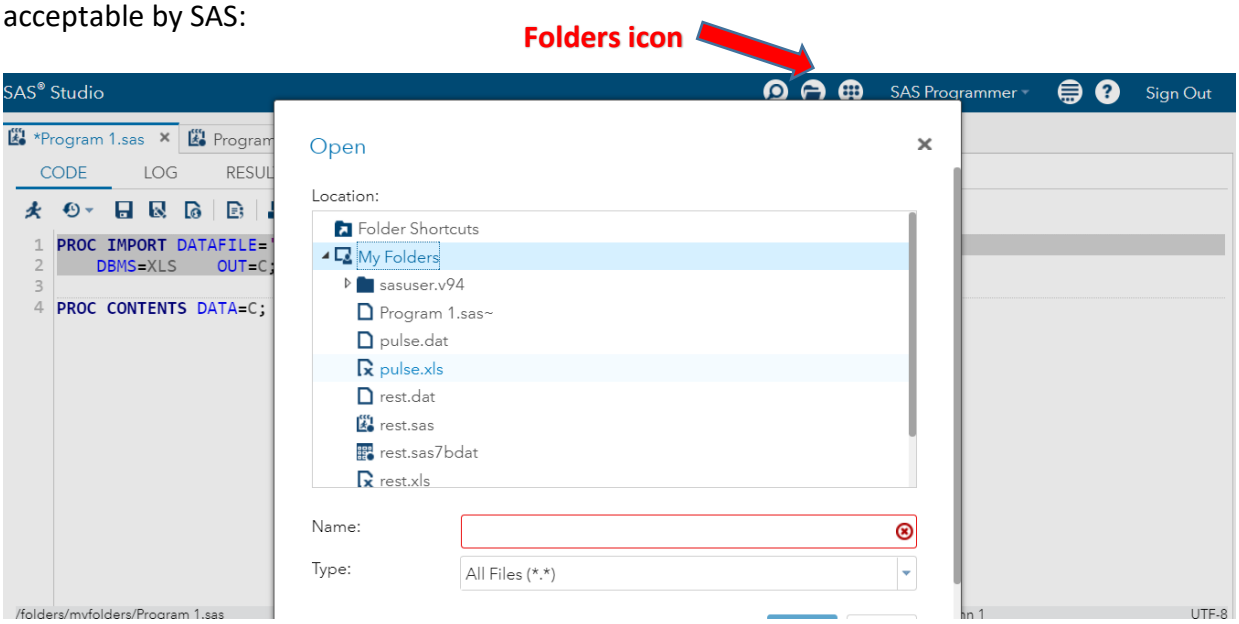

A code for importing that clicked dataset will appear. It is already executable, you can hit F3 to run the code and read the data.